

# PROSTATE IMAGING WORKSHEET

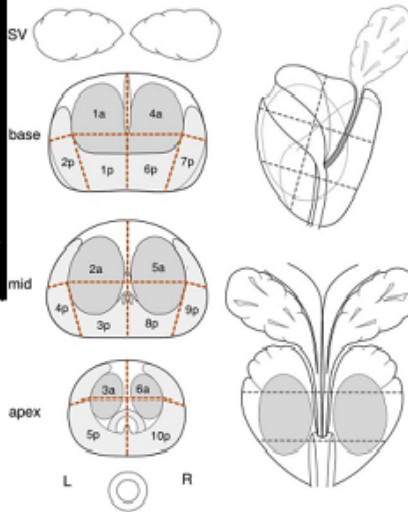

A Sixteen Regions of Interest



Ten posterior (p) glandular regions - mediolobar and lateral at base and mid; lobar at apex.  
Six anterior (a) glandular and stromal regions.

B Twenty-seven Regions of Interest

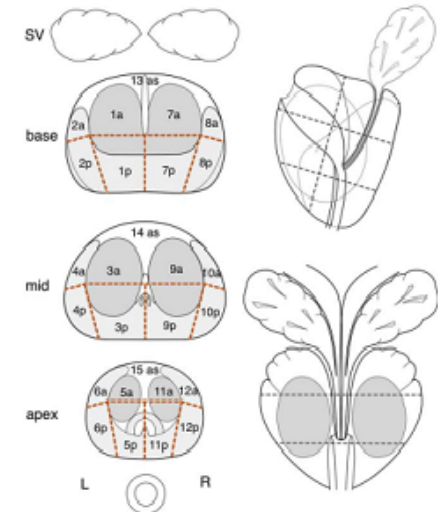

Twelve posterior (p) and twelve anterior (a) glandular regions - mediolobar and lateral at base, mid and apex.  
Three anterior stroma (as) central regions.

Last PSA Level

Date:

rising falling

Prev Biopsy

yes no

Date:

Biopsy results + -

Notes:

## Prostate Prep

**Nothing to eat or drink after midnight**  
*no caffeine morning of exam.*

**Patient should avoid sexual activity**  
*(ejaculation) 3 days prior to MRI exam.*

**A fleet enema , self-administered**  
*1-2 hours Be fore arriving for exam*

**Have patient void just before exam**

**IM injection of "Glucagon" just prior to exam**

*exam should be performed five or more weeks post biopsy because hemorrhage*

Staff Notes:

## Medication

⊙ Glucagon 1mg IM

**Should be off hormone therapy for 6 weeks. This includes the following meds:**

- Lupron
- Casodex
- Finasteride
- Avodart (Dutasteride)