

# ELASTOGRAPHY of LIVER

Date: \_\_\_\_\_ Tech: \_\_\_\_\_ Indication: \_\_\_\_\_

Patient Name: \_\_\_\_\_

MRN: \_\_\_\_\_ sticker here

DOB: \_\_\_\_\_

## LIVER:

(put check mark in circle)

- ☐ Liver is not well seen
- ☐ Liver length (if requested)= \_\_\_\_\_ cm
- ☐ Liver mass (see diagram)

## Stiffness Median:

m/s

## IQR/Median:

CBD/CHD: \_\_\_\_\_ mm

- ☐ (nl < =6mm)
- ☐ < 10 mm if cholecystectomy)

Ascites: YES NO

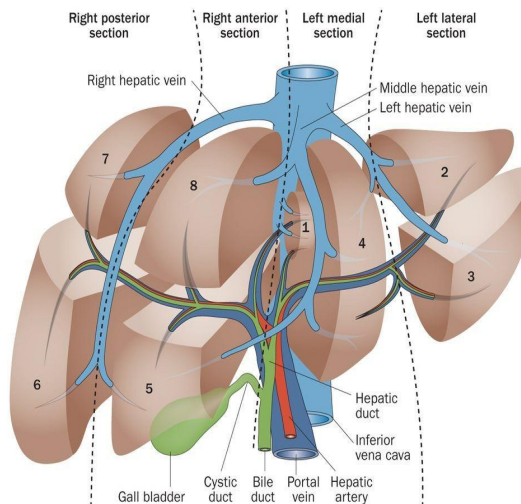

## AMA Coding Options:

- ☐ Limit Abd 76705
- ☐ Elastography 76981

- All samples are taken in the right lobe of liver at a depth of 1.5 to 2 cm (top of sample box) below the capsule of the liver while patient holds breath.
- Minimal scanning pressure (light pressure) needs to be utilized with the transducer.
- At least 10 measurements made, out of which 60 % should be "good".
- Sample box needs to be perpendicular in the liver not angled.
- An intercostal approach is used avoiding all vessels.

Comments:

NOT A MEDICAL DOCUMENT